

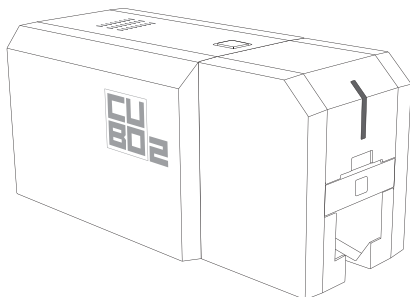

Convenient Design,
Practical Performance



QUICK INSTALLATION GUIDE



Features

Front

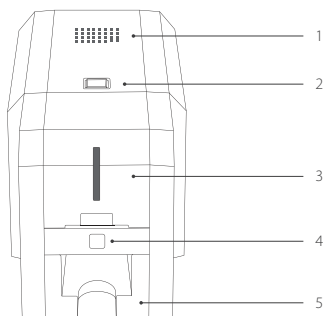

Back

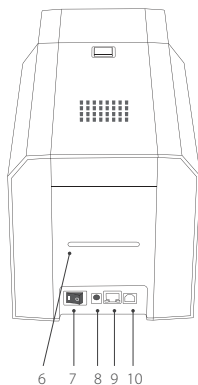

1. Air Vent
2. Top Cover Button
3. Input Hopper Cover
4. Operation Button
5. Output Hopper

6. Rear Card Exit Slot
7. On/Off Button
8. Adapter Port
9. Ethernet Port (Option)
10. USB Port

Included



CUBO
Card Printer



Power
adapter



AC Power
cable

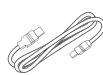

USB Cable



Ribbon
Cartridge
(in the Printer)



Quick Guide

I. Printer Installation

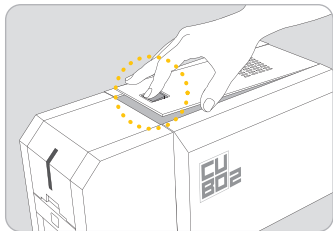

1. Open the Top Cover of the Printer by pressing indicated point.

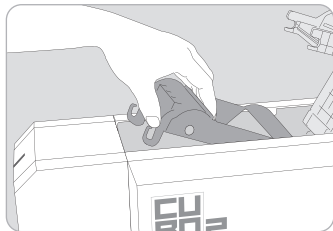

2. Take out the empty Ribbon Cartridge.

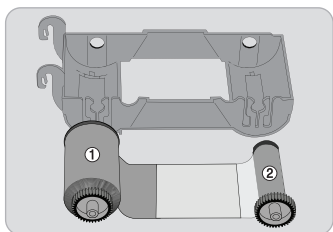

3. Prepare the Ribbon and the Ribbon Cartridge.

※ ① Supply core | ② Tack-up core

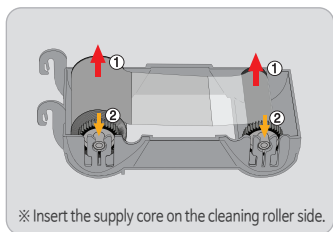

※ Insert the supply core on the cleaning roller side.

4. Insert the cores ① to the hole at first and press the opposite open side ② until it click.

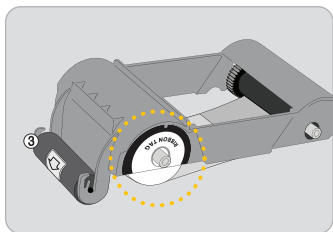

5. Install the disposable cleaning roller ③ in the ribbon cartridge.

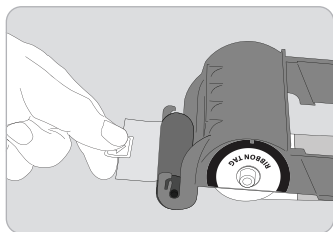

6. Peel the protective film off on the disposable cleaning roller.



The ribbon tag side of the supply core should be mounted in the direction of the ribbon tag marking on the cartridge.

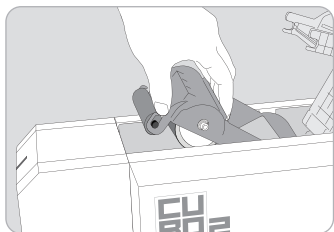

7. Insert the ribbon cartridge.

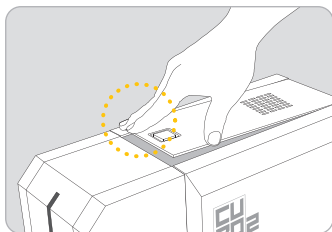

8. Close the top cover of the Printer by pressing the indicated point.

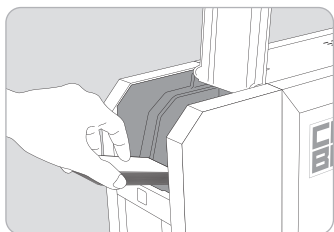

9. Open the Hopper Cover and load Blank Cards.

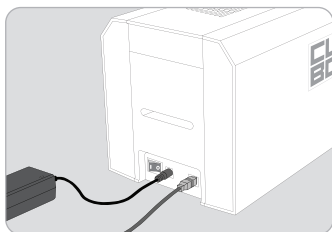

10. Connect the power adapter and USB cable.



Use only the power adapter provided with the printer.

Do not connect the USB cable to the computer and do not turn on the printer at this time as it may interfere with the successful installation of the driver.

It will be prompted during the following instructions on when to turn on the printer.

II. Printer Driver Installation

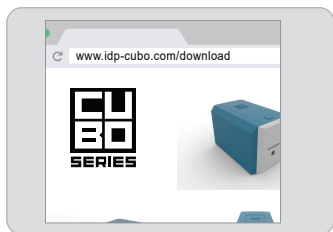

1. Go to www.idp-cubo.com/download
Download the "CUBO Printer Driver".
Extract the driver and all its components (Extract All) from the ZIP file and save it on your PC. Do not install the driver from within the ZIP program.

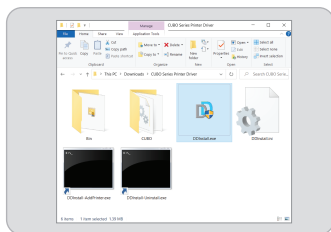

2. Navigate to the extracted zipped files and double click on the "DDInstall.exe" file to begin the installation.

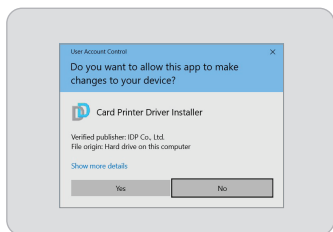

3. If "User Account Control" window is opened, click "Yes".

※ Depending upon your computer's settings, you may be prompted to supply local admin credentials to authorize the installation of the driver.

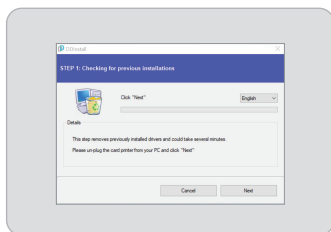

4. To change the language from the default English to something else click "Next".

This step may take a few moments to process.

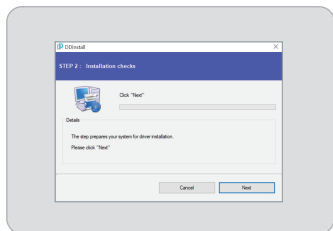

5. Click "Next" to install the printer driver package in STEP 2.

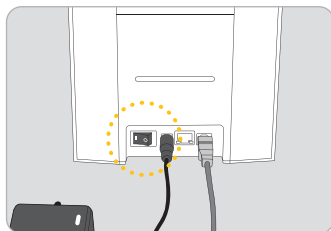

6. Connect the USB cable to PC and turn on the printer by pressing the On/Off button at the indicated point.



Connect the USB Cable to the computer before Power on the printer.

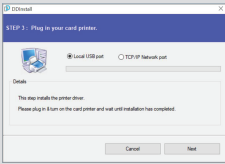

7. In case of USB connection, click “Next” and move to Step 9.
If you are planning on setting up the CUBO2 as a network device, please proceed to Step 8.

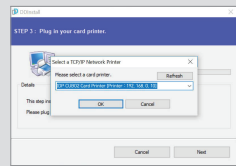

※ The Default IP Configuration is DHCP.

8. Search CUBO2 Card Printer connected on the network. Click “OK” after selecting and click “Next”.
If the printer is not found, Please configure network setting by referring to “User Manual”.

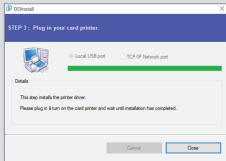

9. Click “Close” after installation has completed.

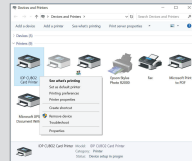

10. Access Windows Control Panel and select Devices and Printers.
Right click “IDP CUBO2 Card Printer” and select “Printer Properties”.

※ Some Windows10 installations access printer configurations in Scanners and Printers in Windows Control Panel.

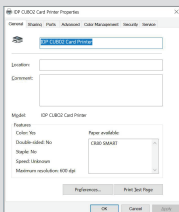

11. Select the “General” tab and click “Print Test Page” to print Test Card.

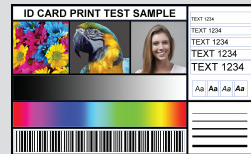

12. Check the printed status of the printed Test card.



Convenient Design,
Practical Performance

IDP Corp., Ltd.

#601, 50, Digital-ro 33-gil,
Guro-gu, Seoul, Korea,
08377

T +82-2-6099-3700

F +82-2-6099-3717

E sales@idp-corp.com

IDP Americas, Inc.

1485 S County Trail, Unit 306
East Greenwich, RI 02818
USA

T +1-401-400-7111

F +1-401-667-7445

E sales@idpamericas.com

IDP Middle East

13F, Jafza View 18, Downtown
Jebel Ali P.O.Box 17588,
Dubai U.A.E.

T +971-4-889-5900

E mea@idp-corp.com

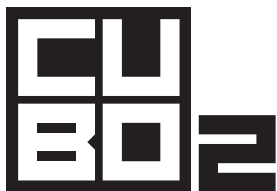

Convenient Design,
Practical Performance

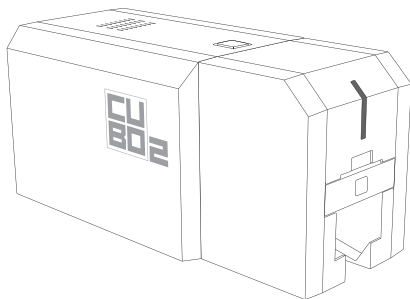

빠른 설치 가이드



프린터 개요

전면

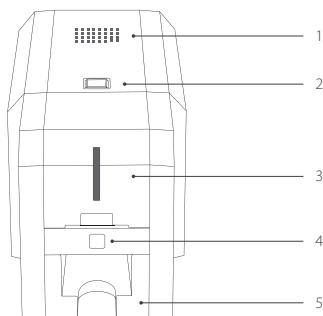

후면

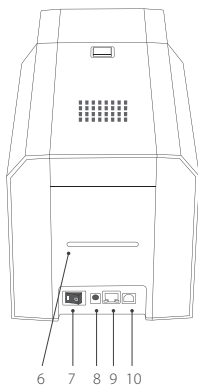

1. 공기 배출구
2. 탑 커버 열림 버튼
3. 인풋 호퍼 커버
4. 작동 버튼
5. 탈착식 아웃풋 호퍼

6. 후면 카드 배출구
7. 전원 스위치
8. 어댑터 포트
9. 이더넷 포트 (옵션)
10. USB 포트

구성품



CUBO
카드 프린터



파워
어댑터



AC 파워
케이블

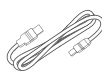

USB 케이블



리본 카트리지
(프린터 본체 내장)



퀵 가이드

I. 프린터 설치

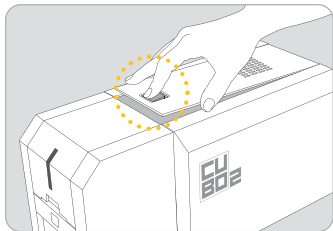

1. 표시된 부분을 눌러 프린터 탑커버를 열어 주십시오.

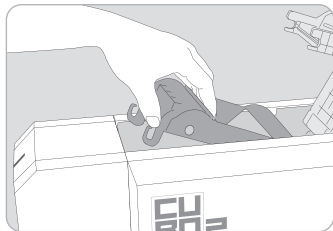

2. 프린터 안쪽 빈 리본 카트리지를 꺼내십시오.

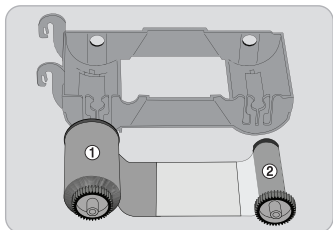

3. 리본 카트리지와 리본을 준비합니다.

※ ① Supply core | ② Tack-up core

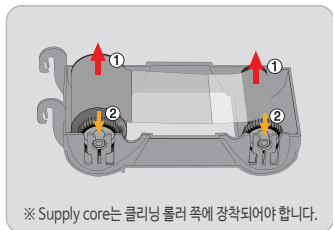

※ Supply core는 클리닝 롤러 쪽에 장착되어야 합니다.

4. 리본 코어의 기어가 없는 쪽 ①을 홈에 넣고 기어 쪽을 ② “딸깍” 소리가 날 때까지 누릅니다.

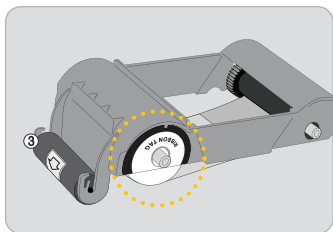

5. 1회용 클리닝 롤러 ③를 장착합니다.

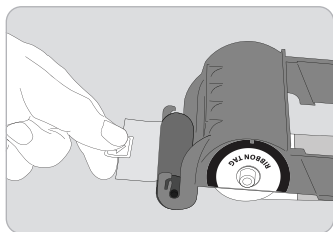

6. 1회용 클리닝 롤러의 보호필름을 제거합니다.



Supply core의 리본 태그 방향이 카트리지의 리본 태그(RIBBON TAG) 표시 방향으로 올바르게 장착 되어야 합니다.

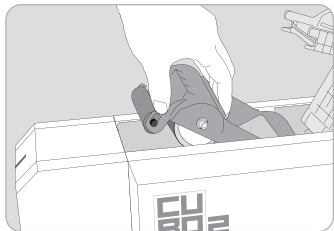

7. 리본이 장착된 리본 카트리지를 프린터에 그림과 같이 장착합니다.

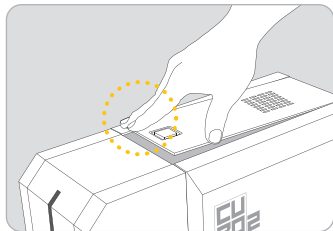

8. 표시된 부분을 눌러 프린터 탑 커버를 닫습니다.

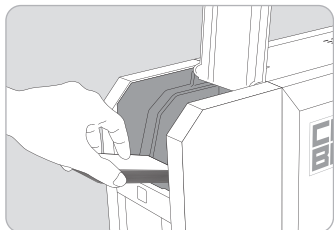

9. 호퍼 커버를 열고 카드를 적재 합니다.

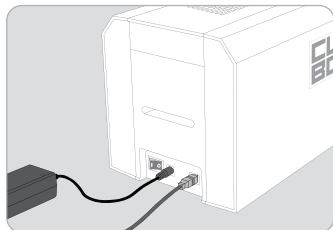

10. 파워 어댑터 및 USB 케이블을 연결합니다.



파워 어댑터는 프린터와 함께 제공된 어댑터만 사용하십시오.

드라이버 패키지의 정상적인 설치를 위해 프린터 드라이버 설치 단계 중 해당 안내가 있을 때 까지 USB 케이블을 PC와 연결하지 마시고 프린터 전원을 켜지 마십시오.

II. 프린터 드라이버 설치

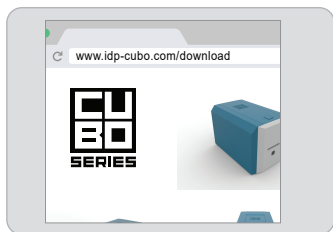

1. www.idp-cubo.com/download 로 접속합니다. "CUBO Printer Driver" 를 클릭하여 다운로드 후 압축을 풉니다.

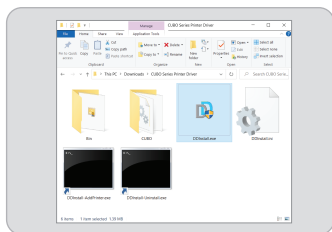

2. "CUBO Printer Driver" 폴더 내에 "DDInstall.exe" 을 실행합니다.

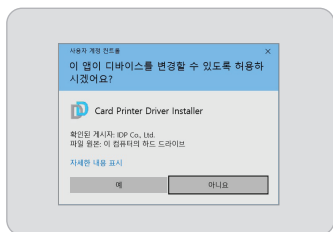

3. '사용자 계정 컨트롤' 윈도우가 나올 경우, "예"를 클릭하여 프로그램을 실행합니다.

※ 컴퓨터 설정에 따라 드라이버 설치를 승인하기 위해 로컬 관리자 자격 증명을 제공하라는 메시지가 표시 될 수 있습니다.

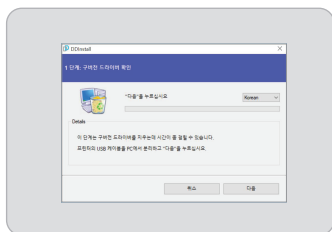

4. 1 단계에서 언어를 Korean으로 선택하고 "다음"을 클릭합니다. 이 단계에서는 시간이 오래 걸릴 수도 있습니다.

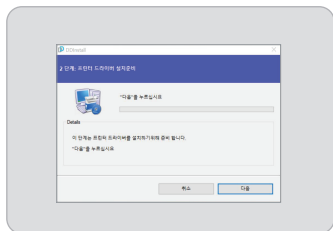

5. 2 단계에서 프린터 드라이버 패키지를 설치할 수 있도록 "다음"버튼을 클릭합니다.

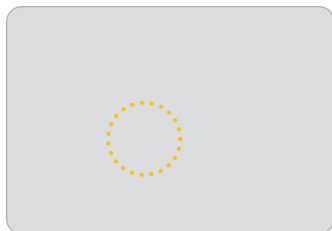

6. PC와 USB 케이블을 연결하고 표시된 부분의 전원 스위치를  눌러 프린터의 전원을 켭니다.



프린터 전원을 켜기 전에
USB 케이블을 연결하십시오.

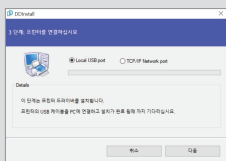

7. 3 단계에서 USB로 연결된 경우에는 “다음” 버튼을 클릭하고 Step 9번으로 가고,
Network 로 연결한 경우에는 Step 8번으로 갑니다.

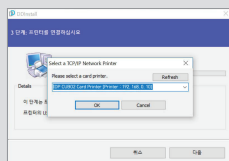

※ IP 기본설정은 DHCP 입니다.

8. 네트워크에 연결된 CUBO2 프린터를 검색하여 선택한 후 “OK” 버튼을 클릭하고, “다음” 버튼을 클릭합니다. 프린터가 검색되지 않는 경우 “CUBO 사용자 매뉴얼”을 참고하여 네트워크 설정을 먼저 하십시오.

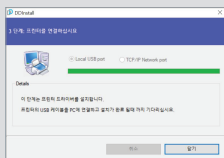

9. 3단계가 완료되면 “닫기” 버튼을 클릭하십시오.

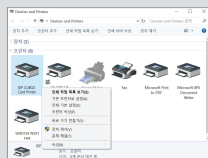

10. 윈도우 제어판의 “장치 - 프린터 및 스캐너”를 열고 'IDP CUBO2 Card Printer'를 선택하고 “관리”를 클릭, “프린터 속성”을 선택 합니다. 프린터가 보이지 않으면, “F5”키를 누릅니다.

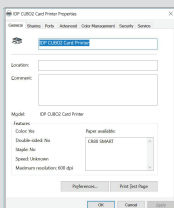

11. “IDP CUBO2 Card Printer 속성” 에서 “테스트 페이지 인쇄” 를 클릭합니다.

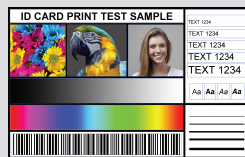

12. 테스트 카드가 그림과 같이 정상적으로 인쇄 되었는지 확인합니다.



Convenient Design,
Practical Performance

아이디피(주)

서울시 구로구
디지털로33길 50 601호
08377

T +82-2-6099-3700
F +82-2-6099-3717
E sales@idp-corp.com

IDP Americas, Inc.

1485 S County Trail, Unit 306
East Greenwich, RI 02818
USA

T +1-401-400-7111
F +1-401-667-7445
E sales@idpamericas.com

IDP Middle East

13F, Jafza View 18, Downtown
Jebel Ali P.O.Box 17588,
Dubai U.A.E.

T +971-4-889-5900
E mea@idp-corp.com

